

Use after page 11 (9).

# Beauty and The Beast

from Walt Disney's BEAUTY AND THE BEAST

Lyrics by Howard Ashman

Music by Alan Menken

Arr. by Dennis Alexander

**Moderato**

*mf* Tale as old as time, true as it can be. Bare-ly e-ven

friends, then some-bod-y bends un-ex-pect-ed - ly. Just a lit - tle change.

Small, to say the least. Both a lit - tle scared, nei - ther one pre - pared, Beau - ty and The Beast.

(Move LH 2 down to F)

## DUET PART (Student plays one octave higher.)

**Moderato**

*mp*  
with pedal

6

16

21

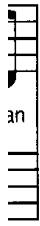

25

time. Tune as old as song. Bit-ter-sweet and strange, find-ing you ca

4 4 1 5

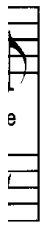

30

change, learn-ing you were wrong. Cer-tain as the sun ris-ing in the

2 4 3 5 4

35

East. Tale as old as time, song as old as rhyme. Beau-ty and The Beast.

3 1 4

39

Tale as old as time, song as old as rhyme. Beau-ty and The Beast.

2 1 4

43

*slower* *rit.*

1 (Move LH 2) 2